

**INTERNATIONAL UNION OF OPERATING ENGINEERS
LOCAL 139 SKILL IMPROVEMENT & APPRENTICESHIP**

COURSE SCHEDULE 2023 - 2024



TERRY MCGOWAN
S.I.A.F. CHAIRMAN
PRESIDENT/BUSINESS MANAGER



DANIEL SPERBERG
TRAINING DIRECTOR
VICE PRESIDENT

2023-2024 Course Schedule



Terry McGowan
*IUOE General Vice President
IUOE 139 President/
Business Manager
S.I.A.F. Chairman*

This work season, Local 139 has taken in many new members once again and whether they are apprentices or journey workers, this article is intended to reach out and encourage them to take the time to enroll in one or more of the many quality courses that are made available in our 2023-2024 Training Schedule. The continued growth of our membership necessitated a 22-million-dollar expansion to our training facility in Coloma which will best serve our membership by meeting the increased demand for training. The recently completed addition at the state-of-the-art training center offers even more opportunity to elevate your skills within our craft. You see, as you further your skills within the craft, you become a positive reflection upon our entire organization. You make it easier for your representatives at the bargaining table to make a legitimate argument with your employer as to why you deserve a pay raise. You greatly increase the odds that you and all of your co-workers will make it home safely to your families at the end of each workday. You also increase the competitiveness of your employer which greatly enhances their ability to win additional bids which will equate to more work hours for you and your crew. Make no mistake, the recipe to your continued success as a member of

Local 139 depends largely on self-motivation. Motivation to invest in yourself by taking the time to attend as many classes as you possibly can and learn from the team of some of the finest and most knowledgeable professionals in our industry. So, if you are on the jobsite with any of these new members, please talk to these Brothers and Sisters and make them aware of the unparalleled facility that our membership has developed. Make them aware that the better operators we become as a union it makes it easier to negotiate pay raises. Make them aware that because our membership elected to invest in this school, it makes it easier for them to invest in themselves. And we will see you in Coloma!

Fraternally,
Terry McGowan
IUOE General Vice President
President/Business Manager, Local 139
Chairman, Skill Improvement and Apprenticeship Fund



Daniel Sperberg
*IUOE 139 Vice President
Training Director*

Welcome, as Vice President and Training Director of IUOE Local 139, I am pleased to share with you the 2023-2024 training schedule. Once again, our course offerings at the Joseph J. Goetz Training Center and other training locations throughout Wisconsin have expanded in order to better serve you, the membership. In this year's course schedule, you will find over 250 safety certification courses and over 190 equipment training courses available to you. I can't think of a more critical time in the history of this country that has required contractors to take a serious look at their labor force. Our contractors are looking for more efficient and effective ways to manage work, and they have discovered that the answer is a highly trained and productive workforce. With rapid technological changes in the workplace today, it is more critical than ever to stay up to date by utilizing the training available to you. With the new addition at the Joseph J. Goetz Training Center, we will be able to continue expanding our training program and opportunities. Along with the state-of-the-art facilities, we have the most versatile and well-trained staff available to instruct our membership. We must adopt an attitude of lifelong learning

if we are going to compete successfully in the industry today. We are constantly urging long-standing members, and new members alike, to train and upgrade their skills in order to remain competitive in the industry. With the growing demand for highly skilled Operating Engineers, training will not only help you achieve a better quality of life, but help to pave a future towards steady employment as well. As a member of IUOE Local 139, one of the most valuable resources available to you is the certification and equipment training offered to you. Taking advantage of this training continues to ensure that our jobsites are not only productive, but also safe each and every day. I look forward to seeing you in Coloma this training season as you put these resources to work for you to the benefit of yourself, your contractor, and your union.

Fraternally,
Daniel Sperberg
IUOE 139 Vice President
S.I.A.F. Training Director

2023-2024 Course Schedule

Table of Contents

Welcome	Page 2	Registration Form	Page 17-18
Important Information	Page 3	Hotel Accommodations	Page 19
Apprentice Information	Page 4	Grade & Surveying Courses	Page 20-23
Registration Information	Page 5	Crane Courses	Page 24-26
Certifications & Qualifications	Page 6-15	Equipment Courses	Page 27-33
Specialty Training	Page 16	Maintenance Courses	Page 34-35

Important Information

-All courses are 8:00 AM - 4:30 PM unless otherwise stated.-

Placement in courses will be on a first-come, first-serve basis. Every attempt will be made to place you in your 1st choice. Should any course be full, you will automatically be placed as an alternate for that course. All courses are subject to change of location or cancellation due to lack of enrollment.

If you need to cancel a course, please call our office as soon as you know you won't be able to attend. This allows others an opportunity to attend training.

SITE POLICY ACKNOWLEDGEMENT:

By applying for training courses with the Wisconsin Operating Engineers Training Center, I understand that it is my responsibility to familiarize myself and comply with the policies and procedures in place to ensure the rights of all students in attendance. Site policies are available at all IUOE Local 139 offices, or you may view them any time on our website at 139training.org. I further acknowledge that it is my responsibility to keep myself updated on any changes to these policies.

DRESS CODE & PERSONAL PROTECTIVE EQUIPMENT:

All members using the Training Center must wear shirts with sleeves (no tank tops or sleeveless shirts), full length work pants (no sweat pants, shorts, or pajamas) and no sandals or open-toed shoes.

OSHA regulation work clothes and PPE (hard hat, gloves, work boots, etc.) are required for all field training. You will also need appropriate cold weather gear; all courses include hands-on exercises or demonstrations that may require outdoor training.

PER DIEM FOR MEMBERS OF LOCAL 139:

Members of Local 139 in good standing are eligible to receive \$20/day per diem **FOR COURSES HELD AT THE JOSEPH J. GOETZ TRAINING CENTER IN COLOMA**. Per Diem will be paid only for full days of attendance. It is NOT paid for 1, 2 or 3 day courses. Per Diem is NOT paid for make-up days or days the individual is late or leaves early.

All Local 139 Union Membership obligations, including dues, must be current to be eligible to attend training.

Attention Apprentices

A total of 400 hours of related instruction is required for your apprenticeship, as well as an 8 hour Transition to Trainer course. Please be aware that you must complete at least 160 hours of related instruction per academic year (June 1, 2023— May 31, 2024) or your apprenticeship may be cancelled by the State Bureau of Apprenticeship. **Courses for each year as listed below must be completed before you are eligible to schedule any additional training.**

Required 1st Year Courses

- *Basic Equipment (80 Hours)*
- *Basic Maintenance (40 Hours)*
- *Construction Regulations (40 Hours)*

Required 2nd Year Courses

- *Basic Grade (40 Hours)*
- *40-Hour Hazmat (40 Hours)*
- *Your choice of any course(s) totaling 80 hours. Can include but not limited to: Dozer, Lattice Crane, Advanced Grade, Load Charts, Welding, etc.*
- *Remember to maintain all safety certifications (Hazmat, MSHA, CPR, etc.)*

Required 3rd Year Courses

80 Hour Elective

- *Your choice of any course(s) totaling 80 hours. Can include but not limited to: Dozer, Lattice Crane, Advanced Grade, Load Charts, Welding, CDL, etc.*
- *Remember to maintain all safety certifications (Hazmat, MSHA, CPR, etc.)*

Course fees for the 2023-2024 training season:

40 hour course: \$190.00

80 hour course: \$340.00

Transition to Trainer: \$35.00

ALL COURSE FEES ARE COLLECTED ON THE FIRST DAY OF THE COURSE.

These fees may be reimbursable through the ACAP grant, you will receive paperwork for this in the mail. Please save all course receipts to submit for this reimbursement.

Course Registration

2023-2024 COURSE REGISTRATION OPENS ON OCTOBER 9TH, 2023 AT 7:00 AM

You may register for training online through the Local 139 Member Portal.

To register online, set up your account on the union's website at www.iuoe139.org. Please feel free to contact our office with any questions about registering online.



The screenshot shows the 'Welcome to the IUOE Local 139 Portal' page. It features the 'ENGINEERS LOCAL 139' logo in the top left. Below the logo, there is a 'Members' section with a disclaimer. At the bottom, there are input fields for 'Username:' and 'Password:', followed by a 'Login' button.

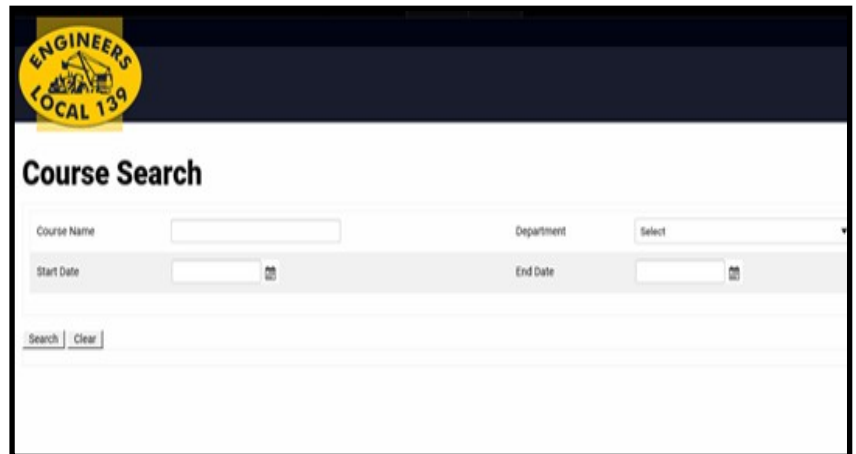

The screenshot shows the 'Course Search' page. It features the 'ENGINEERS LOCAL 139' logo in the top left. Below the logo, there is a search form with fields for 'Course Name', 'Department' (a dropdown menu), 'Start Date', and 'End Date'. There are also 'Search' and 'Clear' buttons at the bottom of the form.

You may also register by calling the Training Center office.

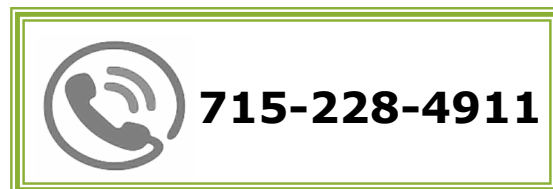

The registration form on pages 17-18 may also be completed and returned to our office for course registration. This form may be mailed, faxed, or emailed back to our office.

Certifications & Qualifications

40 Hour Hazmat (1 Week)

This course will provide basic information needed to protect HAZWOPER Site Workers from health, physical, and biological hazards. This course meets the requirements of OSHA 29 CFR 1910.120 (Hazardous Waste Operations and Emergency Response) and OSHA 29 CFR 1910.146 (Permit Required Confined Space). Training will be a combination of both hands-on and classroom instruction. *40 hours*

Required for Registered Apprentices indentured in 2022.

Certification will need to be refreshed every 12 months.

Coloma

Oct. 23—Oct. 27, 2023

Oct. 30—Nov. 3, 2023

Nov. 27—Dec. 1, 2023

Dec. 4—Dec. 8, 2023

Dec. 11—Dec. 15, 2023

Dec. 18—Dec. 22, 2023

Feb. 5—Feb. 9, 2024

Coloma

Feb. 12—Feb. 16, 2024

Feb. 19—Feb. 23, 2024

Feb. 26—Mar. 1, 2024

Mar. 4—Mar. 8, 2024

Mar. 11—Mar. 15, 2024

Mar. 18—Mar. 22, 2024

Mar. 25—Mar. 28, 2024

Disaster Site Worker (1 Week)

This is a one week course that integrates the OSHA 10 Hour program for General Industry, ICS 100, and Disaster Site Worker into the overall class curriculum and is intended to provide the basic understanding of the role of skilled support workers in response to natural and man-made disasters. A key element to the learning objectives is to increase awareness of the difference between disaster sites and regular construction or demolition sites. Successful participants will be able to demonstrate a clear understanding of the Incident Command System, the proper inspection and use of an air-purifying respirator and other key points. The goal of this course is to establish a growing contingent of appropriately credentialed operating engineers who are recognized and may be called upon by emergency response organizations at all levels of government. *40 hours*



Coloma

Mar. 4—Mar. 8, 2024

Mar. 11—Mar. 15, 2024

Hazmat Refresher (1 Day)

Topics will cover the latest developments in the HAZMAT industry, as well as general construction safety.

Students must have taken the 40-hour HAZMAT prior to taking this course and must take this refresher every year to keep your HAZMAT certification current. *8 hours*

Prerequisite: Current 40 Hour Hazmat Certification

Certification will need to be refreshed every 12 months.

Altoona, Appleton Madison, Pewaukee

Wed., January 3, 2024-

***No class in Appleton**

Sat., January 6, 2024

Tue., January 9, 2024

Mon., January 15, 2024

Thur., January 18, 2024

Wed., January 24, 2024

Sat., January 27, 2024

Coloma

Wed., January 3, 2024

Sat., January 6, 2024

Tue., January 9, 2024

Sat., January 13, 2024

Mon., January 15, 2024

Thur., January 18, 2024

Wed., January 24, 2024

Sat., January 27, 2024

Sat., February 10, 2024

Sat., March 9, 2024

Online

Wed., January 3, 2024

Sat., January 6, 2024

Tue., January 9, 2024

Fri., January 12, 2024

Mon., January 15, 2024

Thur., January 18, 2024

Wed., January 24, 2024

Sat., January 27, 2024

Iron River

Sat., March 23, 2024

LaCrosse

Fri., March 1, 2024

Wausau

Sat., March 9, 2024

WI Flaggers Handbook Training (1/2 Day)

In this 4-hour course, the student will be introduced to the risks and proper flagging techniques involved in safely controlling traffic in our construction zones. While not yet required by WISDOT, the qualification is beneficial to those individuals who may be engaged in controlling traffic. *4 hours*

Certification will need to be refreshed every two years.



Coloma

Sat., January 13, 2024

Sat., February 10, 2024

Sat., March 9, 2024

Sat., April 13, 2024

MSHA New Miner (3 Days)

The Mine Safety and Health Administration (MSHA) states all miners must be trained before starting work at mine sites. Topics covered include miner's rights, rules and procedures for reporting hazards, and hazard identification. This course includes the required 8 hours of First Aid/CPR/AED training. *24 hours*

Certification will need to be refreshed every 12 months.

Appleton

Jan. 31—Feb. 2, 2024
Feb. 8—Feb. 10, 2024
Feb. 14—Feb. 16, 2024

Madison

Jan. 31—Feb. 2, 2024
Feb. 7—Feb. 9, 2024
Feb. 15—Feb. 17, 2024

Pewaukee

Jan. 31—Feb. 2, 2024
Feb. 7—Feb. 9, 2024
Feb. 14—Feb. 16, 2024

Altoona

Jan. 31—Feb. 2, 2024
Feb. 7—Feb. 9, 2024

Coloma

Oct. 25—Oct. 27, 2023
Nov. 1—Nov. 3, 2023
Nov. 29—Dec. 1, 2023
Dec. 6—Dec. 8, 2023
Dec. 13—Dec. 15, 2023
Dec. 20—Dec. 22, 2023
Jan. 31—Feb. 2, 2024
Feb. 14—Feb. 16, 2024
Feb. 21—Feb. 23, 2024
Feb. 28—Mar. 1, 2024
Mar. 6—Mar. 8, 2024

Construction Regulations (1 Week)

This class incorporates OSHA 10, MSHA – New Miner and First Aid/CPR into one 40-hour course. Some of the topics covered: Blood-borne pathogens, confined space entry, demolition, electrical safety, excavations & trenching, fall protection, fire protection, hazard communication, lockout/tag-out, material handling, hoists, cranes & rigging, & Personal Protective Equipment (PPE). *40 hours*

Required for Registered Apprentices indentured in 2023.

Appleton

Jan. 29—Feb. 2, 2024
Feb. 5—Feb. 10, 2024*
No Class Wednesday
Feb. 12—Feb. 16, 2024

Madison

Jan. 29—Feb. 2, 2024
Feb. 5—Feb. 9, 2024
Feb. 13—Feb. 17, 2024*
No Class Monday

Pewaukee

Jan. 29—Feb. 2, 2024
Feb. 5—Feb. 9, 2024
Feb. 12—Feb. 16, 2024

Altoona

Jan. 29—Feb. 2, 2024
Feb. 5—Feb. 9, 2024

Coloma

Oct. 23—Oct. 27, 2023
Oct. 30—Nov. 3, 2023
Nov. 27—Dec. 1, 2023
Dec. 4—Dec. 8, 2023
Dec. 11—Dec. 15, 2023
Dec. 18—Dec. 22, 2023
Jan. 29—Feb. 2, 2024
Feb. 12—Feb. 16, 2024
Feb. 19—Feb. 23, 2024
Feb. 26—Mar. 1, 2024
Mar. 4—Mar. 8, 2024

MSHA Refresher (1 Day)

This 8-hour course fulfills the annual refresher requirement for MSHA. Safety issues that are covered are miner's rights, conveyor systems, silicosis, and hazard awareness. *8 hours*

Certification will need to be refreshed every 12 months.

Prerequisite: Current MSHA New Miner Certification

Altoona, Appleton Madison, Pewaukee

Tue., January 2, 2024
Fri., January 5, 2024
Mon., January 8, 2024-

***No Course in Madison**

Thu., January 11, 2024
Sat., January 13, 2024-

***No Course in Madison**

Wed., January 17, 2024
Sat., January 20, 2024
Tue., January 23, 2024
Fri., January 26, 2024

Coloma

Tue., January 2, 2024
Fri., January 5, 2024
Mon., January 8, 2024
Thu., January 11, 2024
Sat., January 13, 2024
Wed., January 17, 2024
Sat., January 20, 2024
Tue., January 23, 2024
Fri., January 26, 2024
Sat., February 10, 2024
Sat., March 9, 2024

Online

Tue., January 2, 2024
Fri., January 5, 2024
Mon., January 8, 2024
Thu., January 11, 2024
Wed., January 17, 2024
Sat., January 20, 2024
Tue., January 23, 2024
Fri., January 26, 2024

Iron River

Wed., March 20, 2024
Fri., March 22, 2024

LaCrosse

Thur., February 29, 2024

Wausau

Fri., March 8, 2024

Competent Person (1 Day)

This training is required by at least one person on every excavating crew, and every excavator operator should know the information discussed in this course. *8 hours*

Training will need to be renewed every 5 years.



Coloma

Fri., January 12, 2024
Fri., February 2, 2024
Fri., February 16, 2024
Fri., March 1, 2024
Fri., April 12, 2024

OSHA 10– CONSTRUCTION (2 Days)

OSHA 10 is a two-day required course for members working in the construction industry. Topics covered include but are not limited to: Fall Protection, Caught-In Between, Struck By, Electrical Hazards, Personal Protective equipment, as well as other basic safety and health principles. Meets OSHA Standard 29 CFR 1926. 16 hours

Recommended renewal every 5 years.

Appleton

Jan. 29—Jan. 30, 2024
Feb. 5—Feb. 6, 2024
Feb. 12—Feb. 13, 2024

Madison

Jan. 29—Jan. 30, 2024
Feb. 5—Feb. 6, 2024
Feb. 13—Feb. 14, 2024

Pewaukee

Jan. 29—Jan. 30, 2024
Feb. 5—Feb. 6, 2024
Feb. 12—Feb. 13, 2024

Altoona

Jan. 29—Jan. 30, 2024
Feb. 5—Feb. 6, 2024

Coloma

Oct. 23—Oct. 24, 2023
Oct. 30—Oct. 31, 2023
Nov. 27—Nov.28, 2023
Dec. 4—Dec. 5, 2023
Dec. 11—Dec. 12, 2023
Dec. 18—Dec. 19, 2023
Jan. 29—Jan. 30, 2024
Feb. 12—Feb. 13, 2024
Feb. 19—Feb. 20, 2024
Feb. 26—Feb. 27, 2024
Mar. 4—Mar. 5, 2024

OSHA 10– GENERAL INDUSTRY (2 Days)

This OSHA Outreach Training Program course for General Industry is intended for members working in maintenance facilities, batch plants and other areas not covered under the construction industry program. Topics covered include but are not limited to: Workers rights and responsibilities, walking and working surfaces, fire prevention and protection, electrical hazards, machine guarding, lock out tag out as well as other basic health and safety principles. The similarities and differences between General Industry and Construction will be highlighted throughout the two day course time. Meets OSHA Standard 29 CFR 1910. 16 hours

Recommended renewal every 5 years.

Coloma

Mar. 4—Mar. 5, 2024
Mar. 11—Mar. 12, 2024



OSHA 30 (4 Days)

OSHA 30 is a four-day in-depth OSHA safety course. This comprehensive training is designed for safety professionals and provides a variety of detailed instruction on OSHA Construction Industry Standards for worker health and safety. Meets OSHA Standard CFR 1926. *32 hours*

Recommended renewal every 5 years.

Coloma

Feb. 19—Feb. 22, 2024

Mar. 11—Mar. 14, 2024

CPR & 1st Aid (1 Day)

This course is intended to help you feel more confident in your ability to act appropriately in the event of an emergency. You will be trained in basic First Aid/CPR/AED by certified instructors. U.S.C.G. 46 CFR compliant. *8 hours*

Certification will need to be renewed every 2 years.

Coloma

Fri., October 27, 2023
Fri., November 3, 2023
Fri., December 1, 2023
Fri., December 8, 2023
Fri., December 15, 2023
Fri., December 22, 2023
Thu., January 4, 2024
Wed., January 10, 2024
Fri., January 12, 2024
Sat., January 13, 2024
Tue., January 16, 2024
Fri., January 19, 2024
Mon., January 22, 2024
Thu., January 25, 2024
Fri., February 2, 2024
Sat., February 10, 2024
Fri., February 16, 2024
Fri., February 23, 2024
Fri., March 1, 2024
Fri., March 8, 2024
Sat., March 9, 2024

Altoona, Appleton Madison, Pewaukee

Thu., January 4, 2024
Wed., January 10, 2024
Fri., January 12, 2024-
*No Course in Madison
Tue., January 16, 2024
Fri., January 19, 2024
Mon., January 22, 2024
Thu., January 25, 2024
Fri., February 2, 2024
Fri., February 9, 2024-
*No Course in Appleton
Sat., February 10, 2024-
*Appleton Only
Fri., February 16, 2024-
*No Course in Altoona or Madison
Sat., February 17, 2024-
*Madison Only

Iron River

Thu., March 21, 2024

LaCrosse

Wed., February 28, 2024

Wausau

Thu., March 7, 2024

Telehandler/Forklift Safety (1 Day)

Telescopic material handler and rough terrain forklifts are utilized in this course giving you an understanding of forklift and Tele-Handler operation, safety, and inspection. Meets OSHA 29 CFR 1910.178 standards. *8 hours*

Certification will need to be refreshed every three years.

Coloma

Mon., January 8, 2024
Fri., January 12, 2024
Sat., January 13, 2024
Mon., January 15, 2024
Fri., January 19, 2024
Mon., January 22, 2024
Fri., January 26, 2024
Mon., January 29, 2024
Fri., February 2, 2024
Mon., February 5, 2024
Fri., February 9, 2024
Sat., February 10, 2024
Mon., February 12, 2024

Coloma

Fri., February 16, 2024
Mon., February 19, 2024
Fri., February 23, 2024
Mon., February 26, 2024
Fri., March 1, 2024
Mon., March 4, 2024
Fri., March 8, 2024
Sat., March 9, 2024
Mon., March 11, 2024
Fri., March 15, 2024
Mon., March 18, 2024
Fri., March 22, 2024
Mon., March 25, 2024



Telehandler/Forklift Safety Re-Cert (1/2 Day)

For operators with a **CURRENT** certification, this course will update you on existing policies and procedures as well as renew your knowledge in the safety requirements for telescopic material handlers and rough terrain forklifts. Meets OSHA 29 CFR 1910.178 standards. *4 hours*

Certification will need to be refreshed every three years.

Coloma

Mon., January 8, 2024
Fri., January 12, 2024
Sat., January 13, 2024
Mon., January 15, 2024
Fri., January 19, 2024
Mon., January 22, 2024
Fri., January 26, 2024
Mon., January 29, 2024
Fri., February 2, 2024
Mon., February 5, 2024
Fri., February 9, 2024
Sat., February 10, 2024
Mon., February 12, 2024

Coloma

Fri., February 16, 2024
Mon., February 19, 2024
Fri., February 23, 2024
Mon., February 26, 2024
Fri., March 1, 2024
Mon., March 4, 2024
Fri., March 8, 2024
Sat., March 9, 2024
Mon., March 11, 2024
Fri., March 15, 2024
Mon., March 18, 2024
Fri., March 22, 2024
Mon., March 25, 2024



ASBESTOS (4 Days)

This course is designed for people that are going to conduct asbestos abatement. It is also encouraged for anyone working in building demolition and other worksites where asbestos abatement may have previously taken place. Topics include: background and health effects of asbestos, personal protective equipment, abatement methods and options, federal/state/local regulations and sampling. *32 hours*

Coloma

Dec. 18—Dec. 21, 2023

Dec. 26—Dec. 29, 2023



ICS 100 (1 Day)

ICS 100, Introduction to the Incident Command System, introduces the Incident Command System (ICS) and provides the foundation for higher level ICS training. This course describes the history, features and principles, and organizational structure of the Incident Command System. It also explains the relationship between ICS and the National Incident Management System (NIMS).

This a FEMA course taught by authorized instructors. A certificate of achievement will be available upon successful completion of this one day course. *8 Hours*

Coloma

Wed., March 6, 2024

Wed., March 13, 2024



FEMA

Skidsteer Safety (1 Day)

The primary focus of this course is safety in and around a skidsteer. Basic skidsteer operation will be discussed in addition to general maintenance.

8 hours



Coloma

Sat., January 13, 2024

Sat., February 10, 2024

Sat., March 9, 2024

Sat., April 13, 2024

Air Conditioning Certification (1/2 Day)

This 4-hour workshop will be devoted to MACS 609 Technician and Certification Training. Technicians need Federal EPA 609 Technician and Certification to work on vehicle/heavy equipment air conditioning systems. A federal MACS 609 Certificate (lifetime) will be issued from MACS Worldwide by mail at a later date, upon successful completion of the written test.

4 hours

This certification is only required once for each technician.

A check for \$17.50 payable to MACS will be collected for the Certification Test.

Coloma

Sat., February 10, 2024

Sat., March 9, 2024

Entry Level Driver Training (ELDT) (1 Week)

Entry-level driver training requirements went into effect on February 7, 2022, all drivers who would like to obtain a Class A or Class B CDL for the first time or upgrade an existing Class B CDL to a Class A CDL, school bus (S), passenger (P), or hazardous materials (H) endorsement for the first time will need to successfully pass ELDT training. *40 hours*

Coloma

Oct. 30—Nov. 3, 2023

Jan. 8—Jan. 12, 2024

Apr. 1—Apr. 5, 2024

Specialty Training

CDL Training & Testing

You must have your Class A Commercial Driver's License Instruction Permit and your DOT Medical Examiner's Certificate before scheduling a test. A CDL road test can be scheduled by contacting Todd Liebelt at the Joseph J. Goetz Training Center in Coloma.

Call the Training Center at (715) 228-4911.

NCCCO Testing

Call Todd at the Training Center to receive an information packet to apply online. Please specify if it will be for Mobile Crane, Tower Crane and/or Overhead Crane. Listed below are the upcoming written test dates with the corresponding Test Site number needed for completing the application on CCO's website.

Call the Training Center at (715) 228-4911.

Test Date	Application Deadline	Test Site Number
Sun., Nov. 5, 2023	Fri., Oct. 13, 2023	WI 50713

OECP/NCCCO Review

This review class is designed to refresh candidates in OSHA/ASME hoisting regulations and proper use of manufactures capacity charts used in the NCCCO and OECP crane certification exam. *8 hours*

8 hours



Coloma

Sat., January 13, 2024

Sat., April 13, 2024

Sat., August 10, 2024

Sat., October 19, 2024

Tower Crane Training

Training on the tower crane is available as random training at the Training Center. Tower Crane training can be scheduled by contacting Todd Liebelt at the Joseph J. Goetz Training Center in Coloma.

Call the Training Center at (715) 228-4911.

SKILL IMPROVEMENT & APPRENTICESHIP REGISTRATION FORM

2023-2024

FIRST NAME _____

MIDDLE INITIAL _____

LAST NAME _____

PHONE # _____

UNION REGISTRATION # _____

All Local 139 Union Membership obligations, including dues, must be current to be eligible to attend training.

Certifications & Qualifications

LOCATIONS

AL=Altoona
AP=Appleton
C=Coloma
IR=Iron River
LC=La Crosse
M=Madison
O=Online
P=Pewaukee
W=Wausau

40 HOUR HAZMAT	
Oct. 23 - Oct. 27, 2022	
Oct. 30 - Nov. 3, 2023	
Nov. 27 - Dec. 1, 2023	
Dec. 4 - Dec. 8, 2023	
Dec. 11 - Dec. 15, 2023	
Dec. 18 - Dec. 22, 2023	
Feb. 5 - Feb. 9, 2024	
Feb. 12 - Feb. 16, 2024	
Feb. 19 - Feb. 23, 2024	
Feb. 26 - Mar. 1, 2024	
Mar. 4 - Mar. 8, 2024	
Mar. 11 - Mar. 15, 2024	
Mar. 18 - Mar. 22, 2024	
Mar. 25 - Mar. 28, 2024	

HAZMAT REFRESHER	
Wed., Jan. 3, 2024	AL, C, M, O, P
Sat., Jan. 6, 2024	AL, AP, C, M, O, P
Tue., Jan. 9, 2024	AL, AP, C, M, O, P
Fri., Jan. 12, 2024	O
Sat., Jan. 13, 2024	C
Mon., Jan. 15, 2024	AL, AP, C, M, O, P
Thur., Jan. 18, 2024	AL, AP, C, M, O, P
Wed., Jan. 24, 2024	AL, AP, C, M, O, P
Sat., Jan. 27, 2024	AL, AP, C, M, O, P
Sat., Feb. 10, 2024	C
Fri., Mar. 1, 2024	LC
Sat., Mar. 9, 2024	C, W
Sat., Mar. 23, 2024	IR

OSHA 10-CONSTRUCTION	
Oct. 23 - Oct. 24, 2023	C
Oct. 30 - Oct. 31, 2023	C
Nov. 27 - Nov. 28, 2023	C
Dec. 4 - Dec. 5, 2023	C
Dec. 11 - Dec. 12, 2023	C
Dec. 18 - Dec. 19, 2023	C
Jan. 29 - Jan. 30, 2024	AL, AP, C, M, P
Feb. 5 - Feb. 6, 2024	AL, AP, M, P
Feb. 12 - Feb. 13, 2024	AP, C, P
Feb. 13 - Feb. 14, 2024	M
Feb. 19 - Feb. 20, 2024	C
Feb. 26 - Feb. 27, 2024	C
Mar. 4 - Mar. 5, 2024	C

OSHA 30	
Feb. 19 - Feb. 22, 2024	
Mar. 11 - Mar. 14, 2024	

OSHA 10-GENERAL INDUSTRY	
Mar. 4 - Mar. 5, 2024	
Mar. 11 - Mar. 12, 2024	

MSHA NEW MINER	
Oct. 25 - Oct. 27, 2023	C
Nov. 1 - Nov. 3, 2023	C
Nov. 29 - Dec. 1, 2023	C
Dec. 6 - Dec. 8, 2023	C
Dec. 13 - Dec. 15, 2023	C
Dec. 20 - Dec. 22, 2023	C
Jan. 31 - Feb. 2, 2024	AL, AP, C, M, P
Feb. 7 - Feb. 9, 2024	AL, M, P
Feb. 8 - Feb. 10, 2024	AP
Feb. 14 - Feb. 16, 2024	AP, C, P
Feb. 15 - Feb. 17, 2024	M
Feb. 21 - Feb. 23, 2024	C
Feb. 28 - Mar. 1, 2024	C
Mar. 6 - Mar. 8, 2024	C

MSHA REFRESHER	
Tue., Jan. 2, 2024	AL, AP, C, M, O, P
Fri., Jan. 5, 2024	AL, AP, C, M, O, P
Mon., Jan. 8, 2024	AL, AP, C, O, P
Thur., Jan. 11, 2024	AL, AP, C, M, O, P
Sat., Jan. 13, 2024	AL, AP, C, P
Wed., Jan. 17, 2024	AL, AP, C, M, O, P
Sat., Jan. 20, 2024	AL, AP, C, M, O, P
Tue., Jan. 23, 2024	AL, AP, C, M, O, P
Fri., Jan. 26, 2024	AL, AP, C, M, O, P
Sat., Feb. 10, 2024	C
Thur., Feb. 29, 2024	LC
Fri., Mar. 8, 2024	W
Sat., Mar. 9, 2024	C
Wed., Mar. 20, 2024	IR
Fri., Mar. 22, 2024	IR

DISASTER SITE WORKER	
Mar. 4 - Mar. 8, 2024	
Mar. 11 - Mar. 15, 2024	

ASBESTOS	
Dec. 18 - Dec. 21, 2023	
Dec. 26 - Dec. 29, 2023	

COMPETENT PERSON	
Fri., Jan. 12, 2024	
Fri., Feb. 2, 2024	
Fri., Feb. 16, 2024	
Fri., Mar. 1, 2024	
Fri., Apr. 12, 2024	

ICS 100	
Wed., Mar. 6, 2024	
Wed., Mar. 13, 2024	

CPR & 1st Aid	
Fri., Oct. 27, 2023	C
Fri., Nov. 3, 2023	C
Fri., Dec. 1, 2023	C
Fri., Dec. 8, 2023	C
Fri., Dec. 15, 2023	C
Fri., Dec. 22, 2023	C
Thur., Jan. 4, 2024	AL, AP, C, M, P
Wed., Jan. 10, 2024	AL, AP, C, M, P
Fri., Jan. 12, 2024	AL, AP, C, P
Sat., Jan. 13, 2024	C
Tue., Jan. 16, 2024	AL, AP, C, M, P
Fri., Jan. 19, 2024	AL, AP, C, M, P
Mon., Jan. 22, 2024	AL, AP, C, M, P
Thur., Jan. 25, 2024	AL, AP, C, M, P
Fri., Feb. 2, 2024	AL, AP, C, M, P
Fri., Feb. 9, 2024	AL, M, P
Sat., Feb. 10, 2024	AP, C
Fri., Feb. 16, 2024	AP, C, P
Sat., Feb. 17, 2024	M
Fri., Feb. 23, 2024	C
Wed., Feb. 28, 2024	LC
Fri., Mar. 1, 2024	C
Thur., Mar. 7, 2024	W
Fri., Mar. 8, 2024	C
Sat., Mar. 9, 2024	C
Thur., Mar. 21, 2024	IR

WI FLAGGERS HANDBOOK TRAINING	
Sat., Jan. 13, 2024	
Sat., Feb. 10, 2024	
Sat., Mar. 9, 2024	
Sat., Apr. 13, 2024	

SKIDSTEER SAFETY	
Sat., Jan. 13, 2024	
Sat., Feb. 10, 2024	
Sat., Mar. 9, 2024	
Sat., Apr. 13, 2024	

A/C CERTIFICATION	
Sat., Feb. 10, 2024	
Sat., Mar. 9, 2024	

ENTRY LEVEL DRIVER TRAINING (ELDT)	
Oct. 30 - Nov. 3, 2023	
Jan. 8 - Jan. 12, 2024	
Apr. 1 - Apr. 5, 2024	

TELEHANDLER/FORKLIFT SAFETY-8 HOUR TELEHANDLER RECERT-4 HOUR	
Mon., Jan. 8, 2024	8 hr / 4 hr
Fri., Jan. 12, 2024	8 hr / 4 hr
Sat., Jan. 13, 2024	8 hr / 4 hr
Mon., Jan. 15, 2024	8 hr / 4 hr
Fri., Jan. 19, 2024	8 hr / 4 hr
Mon., Jan. 22, 2024	8 hr / 4 hr
Fri., Jan. 26, 2024	8 hr / 4 hr
Mon., Jan. 29, 2024	8 hr / 4 hr
Fri., Feb. 2, 2024	8 hr / 4 hr
Mon., Feb. 5, 2024	8 hr / 4 hr
Fri., Feb. 9, 2024	8 hr / 4 hr
Sat., Feb. 10, 2024	8 hr / 4 hr
Mon., Feb. 12, 2024	8 hr / 4 hr
Fri., Feb. 16, 2024	8 hr / 4 hr
Mon., Feb. 19, 2024	8 hr / 4 hr
Fri., Feb. 23, 2024	8 hr / 4 hr
Mon., Feb. 26, 2024	8 hr / 4 hr
Fri., Mar. 1, 2024	8 hr / 4 hr
Mon., Mar. 4, 2024	8 hr / 4 hr
Fri., Mar. 8, 2024	8 hr / 4 hr
Sat., Mar. 9, 2024	8 hr / 4 hr
Mon., Mar. 11, 2024	8 hr / 4 hr
Fri., Mar. 15, 2024	8 hr / 4 hr
Mon., Mar. 18, 2024	8 hr / 4 hr
Fri., Mar. 22, 2024	8 hr / 4 hr
Mon., Mar. 25, 2024	8 hr / 4 hr

CONSTRUCTION REGS	
Oct. 23 - Oct. 27, 2023	C
Oct. 30 - Nov. 3, 2023	C
Nov. 27 - Dec. 1, 2023	C
Dec. 4 - Dec. 8, 2023	C
Dec. 11 - Dec. 15, 2023	C
Dec. 18 - Dec. 22, 2023	C
Jan. 29 - Feb. 2, 2024	AL, AP, C, M, P
Feb. 5 - Feb. 9, 2024	AL, M, P
Feb. 5 - Feb. 10, 2024	AP
(No class Wednesday)	
Feb. 12 - Feb. 16, 2024	AP, C, P
Feb. 13 - Feb. 17, 2024	M
(No class Monday)	
Feb. 19 - Feb. 23, 2024	C
Feb. 26 - Mar. 1, 2024	C
Mar. 4 - Mar. 8, 2024	C

Course Registration

Call: (715) 228-4911, Member Portal: www.iuoe139.org, Fax: (715) 228-4901 Mail: W11584 State Road 21 Coloma, WI 54930

**Should any course be full, you will automatically be placed as an alternate for that course.*

All courses are subject to change location or cancellation due to lack of enrollment.

Equipment Courses

BASIC EXCAVATING

Oct. 16 - Oct. 27, 2023
Oct. 30 - Nov. 10, 2023
Dec. 4 - Dec. 15, 2023
Jan. 8 - Jan. 19, 2024
Jan. 22 - Feb. 2, 2024
Feb. 5 - Feb. 16, 2024
Feb. 19 - Mar. 1, 2024
Mar. 4 - Mar. 15, 2024
Mar. 18 - Mar. 28, 2024
Apr. 1 - Apr. 12, 2024

EXCAVATING-ADVANCED

Mar. 4 - Mar. 8, 2024
Mar. 11 - Mar. 15, 2024
Mar. 18 - Mar. 22, 2024
Mar. 25 - Mar. 28, 2024

BASIC SCRAPER

Feb. 12 - Feb. 23, 2024
Feb. 26 - Mar. 8, 2024
Mar. 11 - Mar. 22, 2024

SCRAPER-ADVANCED

Mar. 25 - Mar. 28, 2024
Apr. 1 - Apr. 5, 2024
Apr. 8 - Apr. 12, 2024

BASIC DOZER

Oct. 16 - Oct. 27, 2023
Oct. 30 - Nov. 10, 2023
Dec. 4 - Dec. 15, 2023
Jan. 8 - Jan. 19, 2024
Jan. 22 - Feb. 2, 2024
Feb. 5 - Feb. 16, 2024
Feb. 19 - Mar. 1, 2024

DOZER-ADVANCED

Mar. 4 - Mar. 8, 2024
Mar. 11 - Mar. 15, 2024
Mar. 18 - Mar. 22, 2024
Mar. 25 - Mar. 28, 2024
Apr. 1 - Apr. 5, 2024
Apr. 8 - Apr. 12, 2024

ASPHALT PAVING

Feb. 12 - Feb. 23, 2024
Feb. 26 - Mar. 8, 2024
Mar. 11 - Mar. 22, 2024
Mar. 25 - Apr. 5, 2024

BASIC MOTOR GRADER

Dec. 11 - Dec. 22, 2023
Jan. 8 - Jan. 19, 2024
Jan. 22 - Feb. 2, 2024
Feb. 5 - Feb. 16, 2024
Feb. 19 - Mar. 1, 2024

MOTOR GRADER-ADVANCED

Mar. 4 - Mar. 8, 2024
Mar. 11 - Mar. 15, 2024
Mar. 18 - Mar. 22, 2024
Mar. 25 - Mar. 28, 2024
Apr. 1 - Apr. 5, 2024
Apr. 8 - Apr. 12, 2024

DIRECTIONAL DRILLING

Jan. 8 - Jan. 19, 2024
Jan. 22 - Feb. 2, 2024
Feb. 5 - Feb. 16, 2024
Feb. 19 - Mar. 1, 2024

MATERIAL CRUSHING

Mar. 4 - Mar. 8, 2024

DEMOLITION

Feb. 26 - Mar. 1, 2024

CONCRETE PUMPING

Mar. 11 - Mar. 15, 2024

CONCRETE PAVING

Mar. 18 - Mar. 22, 2024

PD10 PILE/POST DRIVER

Dec. 12 - Dec. 14, 2023
Jan. 9 - Jan. 11, 2024
Jan. 23 - Jan. 25, 2024
Feb. 6 - Feb. 8, 2024
Feb. 20 - Feb. 22, 2024
Mar. 5 - Mar. 7, 2024
Mar. 19 - Mar. 21, 2024

Grade, GNSS, Digital Technology & Management

BASIC GRADE

Nov. 6 - Nov. 10, 2023
Nov. 13 - Nov. 17, 2023
Nov. 27 - Dec. 1, 2023
Dec. 4 - Dec. 8, 2023
Dec. 11 - Dec. 15, 2023
Dec. 18 - Dec. 22, 2023
Jan. 8 - Jan. 12, 2024
Jan. 15 - Jan. 19, 2024
Jan. 22 - Jan. 26, 2024
Jan. 29 - Feb. 2, 2024
Feb. 5 - Feb. 9, 2024
Feb. 12 - Feb. 16, 2024
Feb. 19 - Feb. 23, 2024
Feb. 26 - Mar. 1, 2024
Mar. 4 - Mar. 8, 2024
Mar. 11 - Mar. 15, 2024
Mar. 18 - Mar. 22, 2024
Mar. 25 - Mar. 28, 2024
Apr. 1 - Apr. 5, 2024
Apr. 8 - Apr. 12, 2024

ADVANCED GRADE-ROVER

Jan. 8 - Jan. 12, 2024 - Trimble
Jan. 8 - Jan. 12, 2024 - Topcon
Jan. 15 - Jan. 19, 2024 - Trimble
Jan. 15 - Jan. 19, 2024 - Topcon
Jan. 29 - Feb. 2, 2024 - Trimble
Feb. 5 - Feb. 9, 2024 - Topcon
Feb. 12 - Feb. 16, 2024 - Trimble

TRIMBLE BUSINESS CENTER

Jan. 8 - Jan. 12, 2024
Jan. 22 - Jan. 26, 2024
Jan. 29 - Feb. 2, 2024
Feb. 19 - Feb. 23, 2024

ADVANCED GRADE - MACHINE CONTROL

Oct. 23 - Oct. 27, 2023 - Topcon
Dec. 11 - Dec. 15, 2023 - Trimble
Jan. 8 - Jan. 12, 2024 - Trimble EW
Jan. 15 - Jan. 19, 2024 - Trimble EW
Jan. 29 - Feb. 2, 2024 - Trimble EW
Jan. 29 - Feb. 2, 2024 - Topcon
Feb. 5 - Feb. 9, 2024 - Trimble EW
Feb. 5 - Feb. 9, 2024 - Topcon
Feb. 12 - Feb. 16, 2024 - Trimble GCS
Feb. 12 - Feb. 16, 2024 - Topcon
Feb. 19 - Feb. 23, 2024 - Trimble EW
Feb. 19 - Feb. 23, 2024 - Topcon
Feb. 26 - Mar. 1, 2024 - Trimble EW
Feb. 26 - Mar. 1, 2024 - Topcon
Mar. 4 - Mar. 8, 2024 - Trimble GCS
Mar. 4 - Mar. 8, 2024 - Topcon
Mar. 11 - Mar. 15, 2024 - Trimble EW
Mar. 11 - Mar. 15, 2024 - Topcon
Mar. 18 - Mar. 22, 2024 - Trimble
Mar. 18 - Mar. 22, 2024 - Topcon
Mar. 25 - Mar. 28, 2024 - Trimble
Mar. 25 - Mar. 28, 2024 - Topcon

PART 107 UAV TEST PREPARATION

Nov. 27 - Nov. 30, 2023
Feb. 26 - Feb. 29, 2024

CONSTRUCTION MANAGEMENT-FOREMAN

Jan. 8 - Jan. 12, 2024
Jan. 15 - Jan. 19, 2024

Maintenance Courses

BASIC MAINTENANCE

Oct. 23 - Oct. 27, 2023
Oct. 30 - Nov. 3, 2023
Nov. 6 - Nov. 10, 2023
Nov. 13 - Nov. 17, 2023
Nov. 27 - Dec. 1, 2023
Dec. 4 - Dec. 8, 2023
Dec. 11 - Dec. 15, 2023
Dec. 18 - Dec. 22, 2023
Jan. 8 - Jan. 12, 2024
Jan. 15 - Jan. 19, 2024
Jan. 22 - Jan. 26, 2024
Jan. 29 - Feb. 2, 2024
Feb. 5 - Feb. 9, 2024
Feb. 12 - Feb. 16, 2024
Feb. 19 - Feb. 23, 2024
Feb. 26 - Mar. 1, 2024
Mar. 4 - Mar. 8, 2024
Mar. 11 - Mar. 15, 2024
Mar. 18 - Mar. 22, 2024
Mar. 25 - Mar. 28, 2024
Apr. 1 - Apr. 5, 2024
Apr. 8 - Apr. 12, 2024
Apr. 15 - Apr. 19, 2024
Apr. 22 - Apr. 26, 2024

WELDING

Dec. 4 - Dec. 8, 2024
Dec. 11 - Dec. 15, 2023
Dec. 18 - Dec. 22, 2023
Jan. 8 - Jan. 12, 2024
Jan. 15 - Jan. 19, 2024
Jan. 22 - Jan. 26, 2024
Jan. 29 - Feb. 2, 2024
Feb. 5 - Feb. 9, 2024
Feb. 12 - Feb. 16, 2024
Feb. 19 - Feb. 23, 2024
Feb. 26 - Mar. 1, 2024
Mar. 4 - Mar. 8, 2024
Mar. 11 - Mar. 15, 2024
Mar. 18 - Mar. 22, 2024
Mar. 25 - Mar. 28, 2024
Apr. 1 - Apr. 5, 2024
Apr. 8 - Apr. 12, 2024

ADV ELECTRICAL/HYDRAULIC MAINTENANCE TROUBLESHOOTING

Mar. 25 - Mar. 28, 2024

Crane Courses

BASIC TELESCOPIC CRANE

Oct. 30 - Nov. 10, 2023
Dec. 4 - Dec. 15, 2023
Jan. 8 - Jan. 19, 2024
Jan. 22 - Feb. 2, 2024
Feb. 5 - Feb. 16, 2024
Feb. 19 - Mar. 1, 2024
Mar. 4 - Mar. 15, 2024
Mar. 18 - Mar. 28, 2024

LOAD CHARTS

Jan. 8 - Jan. 11, 2024
Feb. 12 - Feb. 15, 2024
Apr. 8 - Apr. 11, 2024

QUALIFIED SIGNAL PERSON

Sat., Jan. 13, 2024
Sat., Feb. 10, 2024
Sat., Mar. 9, 2024
Sat., Apr. 13, 2024

OECF/NCCCO REVIEW

Sat., Jan. 13, 2024
Sat., Apr. 13, 2024
Sat., Aug. 10, 2024
Sat., Oct. 19th, 2024

LATTICE CRANE

Jan. 8 - Jan. 19, 2024
Jan. 22 - Feb. 2, 2024
Feb. 5 - Feb. 16, 2024
Feb. 19 - Mar. 1, 2024
Mar. 4 - Mar. 15, 2024

QUALIFIED CRANE RIGGING SAFETY

Sat., Jan. 13, 2024
Sat., Feb. 10, 2024
Sat., Mar. 9, 2024
Sat., Apr. 13, 2024

OVERHEAD CRANE

Sat., Jan. 13, 2024
Sat., Feb. 10, 2024
Sat., Mar. 9, 2024
Sat., Apr. 13, 2024



Hotel Accommodations

<u>COLOMA</u>	<p><u>Coloma Hotel.</u> 3 miles from site. 132 Main Street, Coloma, WI 54930 All rooms have private bath, cable TV with HBO, hairdryer, washer/Dryer, microwaves on premise. Free WIFI and CONTINENTAL BREAKFAST. No smoking in building. Hotel Pub open Wed - Sat. Spirits and Pizza available. Restaurants, hardware, and convenience stores within walking distance. On state snowmobile trail and new ATV routes. Trailer parking available. Website: www.colomahotel.com E-mail: info@colomahotel.com</p> <p><u>Coloma Camperland.</u> N1130 5th Road, Coloma, WI 54930 Family owned and operated since 1997. Our facility can accommodate your campers or tent in a variety of settings, including rustic sites. Amenities available: Laundry facilities, camp firewood & ice, picnic table & fire rings on sites, playground for children, LP gas sales, seasonal sites, on site bar called The Rough Cut Saloon.</p> <p><u>Luxury Log Cabin Apartments</u> 425 E. King Street, Coloma, WI 54930. Full Size Refrigerator; Custom Walnut Snack Bar; New Queen Size Beds; 60" Flat Screen TVs; Free Wi-Fi; Jacuzzi Hot Tubs; Private Patios Website: www.logcabinvacationapartments.com Email: mike@logcabinvacationapartments.com</p> <p><u>Whispering Pines of Pleasant Lake</u> 715-347-7005 airbnb.com/rooms/14083416; whisperingpinesofpleasantlake@gmail.com</p>	<p>715-228-2622 414-870-7329 Reservations</p> <p>715-228-3600</p> <p>414-881-2787</p>
<u>RICHFORD</u>	<p><u>Mecan River Inn.</u> 1 mile from site. N1257 County Road B, Richford, WI Includes complimentary breakfast. Choice of pancakes, waffle or eggs and toast with coffee or juice. Free wireless internet. 2 Queen size beds in every room. Whirlpool rooms and 2-Bedroom apartment also available. Over 100 satellite channels. Internet Access. Kennels on premises. Homemade pizza and full menu available for room delivery. Full breakfast menu served at 6:00 a.m. at Johann's Bar and Grill just across the street. Dinner specials nightly. On the snowmobile trail. Website: www.mecanriverinn.net E-mail: info@mecanriverinn.net</p>	<p>866-322-6466 715-228-2555</p>
<u>HANCOCK</u>	<p><u>Motel 51/Hancock.</u> 10 miles from site. 217 South Main Street, Hancock, WI 54943 Private bath w/shower. Guest controlled natural gas heat. Refrigerator, microwaves, coffeepot. Color digital cable TV. Visit us on Facebook! e-mail: Motel51@yahoo.com</p>	<p>877-545-1399 715-249-5782</p>
<u>WAUTOMA</u>	<p><u>Silvercryst Motel.</u> 13 miles from site. East of town on Hwy. 21. W7015 Hwy. 21 East, Wautoma, WI 54982 Free coffee in rooms. Free HBO. Cable TV, phone in room. Website: www.silvercryst.com</p> <p><u>Wautoma Inn.</u> 11 miles from site. East of town on Hwy. 21. W7607 State Road 21 & 73, Wautoma, WI 54982 FREE breakfast with make-your-own waffles. Indoor pool and whirlpool, guest laundry. 24-hour desk Service. Website: www.wautomainn.com</p>	<p>800-358-9663 920-787-3367</p> <p>920-787-4811</p>
<u>WESTFIELD</u>	<p><u>Pioneer Motor Inn.</u> 15 miles from site. I-39 (Hwy. 51) at Westfield. 242 Pioneer Road, Westfield, WI 53964 Website: www.pioneermotorinn.com</p> <p><u>Sandman Motel.</u> 15 miles from site. On Hwy. 51 and E. N6820 Harris Ct, Westfield, WI 53964 All double beds. Cable and color TV, phone, private bath w/shower. Convenient to restaurants & service stations.</p>	<p>608-296-2135</p> <p>608-296-2565</p>
<u>MT. MORRIS</u>	<p><u>Mt. Morris Resort Motel.</u> 15 miles from site. On Hwy. 152 and G. N3745 State Road 152, Wautoma, WI 54982 Very large & clean rooms. Kitchenettes, stoves or microwaves. 2 full beds, coffeemakers and coffee.</p>	<p>920-787-2919</p>
<u>PLAINFIELD</u>	<p><u>Huron Lodge.</u> 16 miles from site. huronlodge@peakperform.net Lake Lodge on Huron Lake; 4 bedrooms, 2 baths; Sleeps 14; Washer & Dryer; 2 car garage; 10 Miles NW of Wautoma; Minimum rental age is 25; \$250/Night (split the cost with a group).</p>	<p>608-692-8504</p>
<u>WILD ROSE</u>	<p><u>Blader Inn.</u> 18 miles from site. 415 Main Street, Wild Rose, WI 54984 Call for rates. Regular rooms have 2 Queen beds, TV's with built-in VCR, and coffeemakers. There are 2 Jacuzzi suites w/ large 2-person tubs, and 2 wet bar suites. Suites have microwaves and small refrigerators.</p>	<p>920-622-5900</p>
<u>DAKOTA</u>	<p><u>Dakota Bed & Breakfast.</u> 6 miles from site. 2 Private rooms with DISH. Shared full bath and kitchenette. Next to 2 bars that serve food. Call for rates and directions.</p>	<p>920-765-0887</p>
<u>ADAMS</u>	<p><u>Adams Inn</u> 24.6 miles from site. 2188 State Hwy 13, Adams, WI 53910. Call for rates and directions.</p>	<p>608-339-6088</p>
<u>FRIENDSHIP</u>	<p><u>Inn of The Pines</u> 26 miles from site. 1617 State Hwy 13, Friendship, WI 53934. Cable TV, Free Wifi, Refrigerator, Microwave, Hair Dryer, Iron and Ironing Board, Free Continental Breakfast. On-site restaurant & bar. Call for rates and directions.</p>	

THIS DOCUMENT IS FOR INFORMATIONAL PURPOSES ONLY. REFERENCE IN THIS LIST TO ANY SPECIFIC CORPORATION NAME DOES NOT CONSTITUTE ENDORSEMENT OR RECOMMENDATION BY THE WISCONSIN OPERATING ENGINEERS.

Grade, GNSS, Digital Tech. & Management Courses

Basic Grade (1 Week)

In this one week course you will be instructed in working with the engineers ruler using tenths and hundredths, how to calculate basic quantities, working with elevations, figuring cut and fill to finish grade and sub-grade. Topics also include interpreting and working with grade stakes while learning the basic grade setting and staking process. In the field you will be trained how to use lasers, eye levels, standard rods and lenker rods. You will also get a basic introduction to plan reading. *40 hours*

Required for Registered Apprentices indentured in 2022.

Coloma

Nov. 6—Nov. 10, 2023

Nov. 13—Nov. 17, 2023

Nov. 27—Dec. 1, 2023

Dec. 4—Dec. 8, 2023

Dec. 11—Dec. 15, 2023

Dec. 18—Dec. 22, 2023

Jan. 8—Jan. 12, 2024

Jan. 15—Jan. 19, 2024

Jan. 22—Jan. 26, 2024

Jan. 29—Feb. 2, 2024

Coloma

Feb. 5—Feb. 9, 2024

Feb. 12—Feb. 16, 2024

Feb. 19—Feb. 23, 2024

Feb. 26—Mar. 1, 2024

Mar. 4—Mar. 8, 2024

Mar. 11—Mar. 15, 2024

Mar. 18—Mar. 22, 2024

Mar. 25—Mar. 28, 2024

Apr. 1—Apr. 5, 2024

Apr. 8—Apr. 12, 2024



Construction Management—Foreman (1 Week)

This course will examine basic management principles from the perspective of a construction foreman. Basic curriculum covered includes, but is not limited to: Mathematical Equations, Computer Skills (Word, Excel, Google Earth, GIS, Email, File Management.), Roadway Plan Interpretation/WISDOT Standard Specifications, Ethics, Communication, Production, Construction Processes and Safety. Training will consist of classroom instruction only.

40 hours

Coloma

Jan. 15—Jan. 19, 2024

Jan. 22—Jan. 26, 2024

Part 107 UAV Test Preparation (4 Days)

This will be a comprehensive look at the use and versatility of Drones on today's construction projects. After completing this course, you will be able to prepare for your Part 107 Commercial Drone Pilot's License Test. The primary focus will be on instructing our Operating Engineers in the Federal Aviation Administration (FAA) rules and regulations for the safe and responsible use of a sUAS/UAV in the National Airspace System (NAS), according to the guidelines of the PART 107 Remote Pilot Certification Standard. We will discuss drones in construction, how this emerging and growing sector is influencing the jobsite and safety.

32 hours

Coloma

Nov. 27—Nov. 30, 2023

Feb. 26—Feb. 29, 2024

Trimble Business Center (1 Week)

Members will learn the basics of creating a design model for use in G.P.S. guided machines and rovers, as well as how to construct a simple takeoff. This skilled training will include learning how to import and export site and road projects into several GNSS systems.

Trimble Business Center will be the primary CAD software used in this class. Additional software opportunities may include but not limited to, Topcon 3D-Office and or Topcon Office Magnet.

40 hours

Coloma

Jan. 8—Jan. 12, 2024

Jan. 22—Jan. 26, 2024

Jan. 29—Feb. 2, 2024

Feb. 19—Feb. 23, 2024

Advanced Grade – Machine Control (1 Week)

With training exclusively dedicated to the corresponding GPS Topcon or Trimble machine control, instruction will include offsetting grade horizontally and vertically from surfaces. You can also expect to create simple designs using the control box as well as recording data for office use. *40 hours*

Coloma -TRIMBLE

Dec. 11—Dec. 15, 2023

Mar. 18—Mar. 22, 2024

Mar. 25—Mar. 28, 2024



Coloma -TOPCON

Oct. 23—Oct. 27, 2023

Jan. 29—Feb. 2, 2024

Feb. 5—Feb. 9, 2024

Feb. 12—Feb. 16, 2024

Feb. 19—Feb. 23, 2024

Feb. 26—Mar. 1, 2024

Mar. 4—Mar. 8, 2024

Mar. 11—Mar. 15, 2024

Mar. 18—Mar. 22, 2024

Mar. 25—Mar. 28, 2024

Trimble Machine Control GCS900 (1 Week)

With training exclusively dedicated to Trimble GCS900 machine control, instruction will include offsetting grade horizontally and vertically from surfaces. You can also expect to create simple designs using the control box as well as recording data for office use. *40 hours*



Coloma

Feb. 12—Feb. 16, 2024

Mar. 4—Mar. 8, 2024

Trimble Machine Control EarthWorks (1 Week)

With training exclusively dedicated to Trimble EarthWorks machine control, instruction will include offsetting grade horizontally and vertically from surfaces. You can also expect to create simple designs using the control box as well as recording data for office use. 40 hours



Coloma

Jan. 8—Jan. 12, 2024

Jan. 15—Jan. 19, 2024

Jan. 29—Feb. 2, 2024

Feb. 5—Feb. 9, 2024

Feb. 19—Feb. 23, 2024

Feb. 26—Mar. 1, 2024

Mar. 11—Mar. 15, 2024

Advanced Grade – Rover (1 Week)

In this course, we will train exclusively on the corresponding Topcon or Trimble equipped rovers. Training will revolve around the data collector and the different ways to lay out projects and record data.

The Topcon course will utilize *Topcon 3-D Office*.

The Trimble course will utilize *Trimble Office Synchronizer* and *SCS Report Utility*. 40 hours



Coloma

Jan. 8—Jan. 12, 2024—Trimble

Jan. 8—Jan. 12, 2024—Topcon

Jan. 15—Jan. 19, 2024—Trimble

Jan. 15—Jan. 19, 2024—Topcon

Jan. 29—Feb. 2, 2024—Trimble

Feb. 5—Feb. 9, 2024—Topcon

Feb. 12—Feb. 16, 2024—Trimble

Crane Courses

Basic Telescopic Crane (2 Weeks)

This course incorporates basic craning topics: terms and definitions, principles of operation, maintenance, inspection, set-up, operational safety. We have a great fleet of cranes ranging in size and an abundance of practical exercises with seat time. *80 hours*

Load Charts and Regulations is recommended prior to taking this course.



Coloma

Oct. 30—Nov. 10, 2023

Dec. 4—Dec. 15, 2023

Jan. 8—Jan. 19, 2024

Jan. 22—Feb. 2, 2024

Feb. 5—Feb. 16, 2024

Feb. 19—Mar. 1, 2024

Mar. 4—Mar. 15, 2024

Mar. 18—Mar. 28, 2024

Lattice Crane (2 Weeks)

This training will present the student with crane basics utilizing lattice type machines. There will be a combination of both the older “friction” type cranes as well as the newer “hydraulic” type lattice crane. A strong emphasis will be placed on maintenance, inspection, and operational safety. Students will also participate in the assembly and/or disassembly of cranes. *80 hours*

Load Charts and Regulations is recommended prior to taking this course.

Coloma

Jan. 8—Jan. 19, 2024

Jan. 22—Feb. 2, 2024

Feb. 5—Feb. 16, 2024

Feb. 19—Mar. 1, 2024

Mar. 4—Mar. 15, 2024

Advanced Crane (2 Weeks)

Students will be trained on the concepts of standing the hammer and leads, capping, driving piling, battering piling, driving and extracting sheeting using a vibratory driver/extractor. *80 hours*

Coloma

Apr. 1—Apr. 12, 2024

Prerequisite: Experience with friction and hydraulic cranes.



Load Charts & Regulations (1 Week)

A one week course with the goal of informing the student in the OSHA/ASME hoisting and mobile crane regulations and the intricacies of the proper use of various crane manufacturers capacity charts. Students can expect to spend a great deal of time using various charts to calculate capacities. *40 hours*

Coloma

Jan. 8—Jan. 11, 2024

Feb. 12—Feb. 15, 2024

Apr. 8—Apr. 11, 2024

Qualified Crane Rigging Safety (1 Day)

The primary focus of this course will be on the every day use of rigging in the construction industry. Students will study the proper selection, use, care and inspection of slings and rigging hardware. Qualification meets OSHA standards 1926.1404, 1425 *8 hours*

Coloma

Sat., January 13, 2024

Sat., February 10, 2024

Sat., March 9, 2024

Sat., April 13, 2024

Qualified Signal Person (1 Day)

This course discusses the role, duties, responsibilities, and risks associated with signaling a crane on a construction site. Topics covered include hand and voice signals. Qualification meets OSHA standard 1926.1428 *8 hours*

Coloma

Sat., January 13, 2024

Sat., February 10, 2024

Sat., March 9, 2024

Sat., April 13, 2024

Overhead Crane (1 Day)

Students will be introduced to the basics of overhead crane safety. Emphasis will be placed on the various regulations that apply to hoisting using this type of machinery. *8 hours*

Coloma

Sat., January 13, 2024

Sat., February 10, 2024

Sat., March 9, 2024

Sat., April 13, 2024

Equipment Courses

Basic Excavating (2 Weeks)

Instruction will be given in safe basic operation of the wheel loader, tractor loader backhoe, and excavator. This course will also include how to safely work around utilities and trench excavation. Curriculum implements construction industry standard practices, OSHA excavating and trenching regulations. *80 hours*



Coloma

Oct. 16—Oct. 27, 2023

Oct. 30—Nov. 10, 2023

Dec. 4—Dec. 15, 2023

Jan. 8—Jan. 19, 2024

Jan. 22—Feb. 2, 2024

Feb. 5—Feb. 16, 2024

Feb. 19—Mar. 1, 2024

Mar. 4—Mar. 15, 2024

Mar. 18—Mar. 28, 2024

Apr. 1—Apr. 12, 2024

Excavating – Advanced (1 Week)

This course will be offered to operators with previous experience in excavating. Students will study the concepts of efficient cycle times, truck loading, mass excavations, undercutting roadways, foundation excavations and sewer and water pipe installation to include proper use of a trench box. *40 hours*



Coloma

Mar. 4—Mar. 8, 2024

Mar. 11—Mar. 15, 2024

Mar. 18—Mar. 22, 2024

Mar. 25—Mar. 28, 2024

Asphalt Paving (2 Weeks)

Basic paving techniques will be discussed as well as working with some of the automatic controls on the pavers. *80 hours*



Coloma

Feb. 12—Feb. 23, 2024

Feb. 26—Mar. 8, 2024

Mar. 11—Mar. 22, 2024

Mar. 25—Apr. 5, 2024

Material Crushing (1 Week)

In this course, you will be exposed to the basic operations of a portable impact crusher and how to perform crushing operations safely. You will also be trained on setup, troubleshooting, and maintenance of the crusher. The objective of this course will be to learn safe and effective use of a portable impact crusher along with proper maintenance. *40 hours*

Coloma

Mar. 4—Mar. 8, 2024



Demolition (1 Week)

Discover how to recognize hazardous material, locate utilities, and read work plans while covering site specific safety necessary to razing a structure. You will prepare and dismantle structures of varying materials (concrete, steel, wood, etc.) to manageable sizes for disposal or redistribution. *40 hours*

Coloma

Feb. 26—Mar. 1, 2024



Vermeer PD-10 Pile/Post Driver (2 Days)

This course will go through basics in set up and operation of the Vermeer PD-10 Pile Driver that is used in the solar field industry. Instruction will be given on safe operations. A GNSS automation system will also be included. *16 hours*

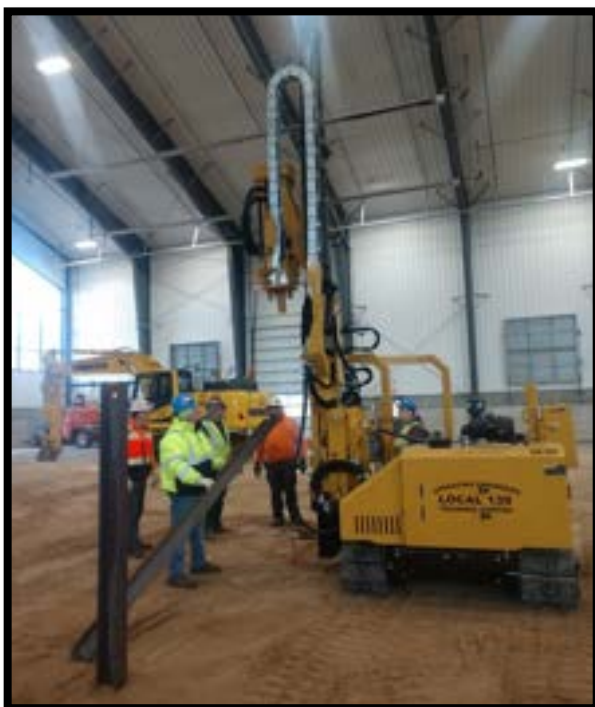

Coloma

Dec. 12—Dec. 14, 2023

Jan. 9—Jan. 11, 2024

Jan. 23—Jan. 25, 2024

Feb. 6—Feb. 8, 2024

Feb. 20—Feb. 22, 2024

Mar. 5—Mar. 7, 2024

Mar. 19—Mar. 21, 2024

Basic Dozer (2 Weeks)

You can expect to be introduced to safe basic operating techniques, utilizing small dozers (up to D6 size) in this course. Instruction includes identifying different job site conditions, hazards, and how to react to these conditions using general industry safety practices. *80 hours*



Coloma

Oct. 16—Oct. 27, 2023

Oct. 30—Nov. 10, 2023

Dec. 4—Dec. 15, 2023

Jan. 8—Jan. 19, 2024

Jan. 22—Feb. 2, 2024

Feb. 5—Feb. 16, 2024

Feb. 19—Mar. 1, 2024

Dozer – Advanced (1 Week)

This course will be offered to operators with previous experience in Dozer. You will study advanced techniques of “finish” dozer work such as sloping, gravel spreading, curb grading, and ditching. *40 hours*



Coloma

Mar. 4—Mar. 8, 2024

Mar. 11—Mar. 15, 2024

Mar. 18—Mar. 22, 2024

Mar. 25—Mar. 28, 2024

Apr. 1—Apr. 5, 2024

Apr. 8—Apr. 12, 2024

Basic Scraper (2 Weeks)

Introduces operators to basic scraper applications using single engine scrapers, push tractors and related support equipment. Instruction will include equipment controls, safe operation, jobsite navigation and key communication processes. *80 hours*

Coloma

Feb. 12—Feb. 23, 2024

Feb. 26—Mar. 8, 2024

Mar. 11—Mar. 22, 2024

Scraper – Advanced (1 Week)

This course is offered to operators with previous experience in scraper operation. Course emphasis will include advanced techniques in sloping, stockpiling and cut and fill operations using single and double engine scrapers. Instruction will also include push tractor and support equipment operations associated with scraper applications. *40 hours*

Coloma

Mar. 25—Mar. 28, 2024

Apr. 1—Apr. 5, 2024

Apr. 8—Apr. 12, 2024



Directional Drilling (2 Weeks)

Students will receive instruction in underground directional boring. There will be extensive hands-on training in this course in addition to Training and Knowledge modules associated with Midwest Energy Association's (MEA) Operator Qualification. *80 hours*

Coloma

Jan. 8—Jan. 19, 2024

Jan. 22—Feb. 2, 2024

Feb. 5—Feb. 16, 2024

Feb. 19—Mar. 1, 2024

Basic Motor Grader (2 Weeks)

This is a course for the beginner and advanced operator alike. Instruction will include basic motor grader operation, including dirt and gravel techniques. Curriculum will focus on field operations; including haul roads, roundabouts, curb work, and blading to grade with automated blade control. *80 hours*



Coloma

Dec. 11—Dec. 22, 2023

Jan. 8—Jan. 19, 2024

Jan. 22—Feb. 2, 2024

Feb. 5—Feb. 16, 2024

Feb. 19—Mar. 1, 2024

Motor Grader – Advanced (1 Week)

This course can be tailored for any level of experience or geared to provide evaluations for more experienced operators. Topics covered include safety aspects, preventive maintenance, operating techniques, and proper procedures for using motor graders in both classroom and hands-on simulations. *40 hours*



Coloma

Mar. 4—Mar. 8, 2024

Mar. 11—Mar. 15, 2024

Mar. 18—Mar. 22, 2024

Mar. 25—Mar. 28, 2024

Apr. 1—Apr. 5, 2024

Apr. 8—Apr. 12, 2024

Concrete Pumping (1 Week)

Topics included in this course consist of general requirements, PPE, examining a pre-pour plan, selecting the right size and type of equipment required to make the pour, the concrete pumping system, and where to locate the pump in the safest position. *40 hours*

Coloma

Mar. 11—Mar. 15, 2024



Concrete Paving (1 Week)

This course includes general requirements, operation, paving procedures and processes, safety practices, and maintenance associated with concrete pavers. *40 hours*

Coloma

Mar. 18—Mar. 22, 2024



Maintenance Courses

Basic Maintenance (1 Week)

This course will introduce students to basic mobile equipment maintenance. Students will be instructed in maintaining engines, hydraulics, electrical systems, lubricants and machine undercarriage with an emphasis on the use of operator manual maintenance sections. Shop and field maintenance will be daily topics as well as proper use and identification of hand tools and shop tooling.

40 hours

Required for Registered Apprentices indentured in 2023.

Coloma

Oct. 23—Oct. 27, 2023

Oct. 30—Nov. 3, 2023

Nov. 6—Nov. 10, 2023

Nov. 13—Nov. 17, 2023

Nov. 27—Dec. 1, 2023

Dec. 4—Dec. 8, 2023

Dec. 11—Dec. 15, 2023

Dec. 18—Dec. 22, 2023

Jan. 8—Jan. 12, 2024

Jan. 15—Jan. 19, 2024

Jan. 22—Jan. 26, 2024

Jan. 29—Feb. 2, 2024

Coloma

Feb. 5—Feb. 9, 2024

Feb. 12—Feb. 16, 2024

Feb. 19—Feb. 23, 2024

Feb. 26—Mar. 1, 2024

Mar. 4—Mar. 8, 2024

Mar. 11—Mar. 15, 2024

Mar. 18—Mar. 22, 2024

Mar. 25—Mar. 28, 2024

Apr. 1—Apr. 5, 2024

Apr. 8—Apr. 12, 2024

Apr. 15—Apr. 19, 2024

Apr. 22—Apr. 26, 2024

Adv. Electrical/Hydraulic Maintenance (1 Week)

This course will explore comprehensive techniques for troubleshooting modern control systems on later model equipment such as components, schematics, digital multi-meter use and applied theory. *40 hours*

Coloma

Mar. 25—Mar. 28, 2024

Prerequisite: Experience & knowledge of basic and electrical hydraulic systems.

Welding Basics (1 Week)

Instruction focuses on welding safety, equipment set-up and operation, electrode selection, gas selection and basic metallurgy when welding steel using both stick and wire feed methods. Repair welding with torch set-up and operation, air arc operation, and plasma cutting are also emphasized.

40 hours

Coloma

Dec. 4—Dec. 8, 2023

Dec. 11—Dec. 15, 2023

Dec. 18—Dec. 22, 2023

Jan. 8—Jan. 12, 2024

Jan. 15—Jan. 19, 2024

Jan. 22—Jan. 26, 2024

Jan. 29—Feb. 2, 2024

Feb. 5—Feb. 9, 2024

Feb. 12—Feb. 16, 2024

Coloma

Feb. 19—Feb. 23, 2024

Feb. 26—Mar. 1, 2024

Mar. 4—Mar. 8, 2024

Mar. 11—Mar. 15, 2024

Mar. 18—Mar. 22, 2024

Mar. 25—Mar. 28, 2024

Apr. 1—Apr. 5, 2024

Apr. 8—Apr. 12, 2024





Locations:

Joseph J. Goetz Training Center

W11584 State Road 21
Coloma, WI 54930
(715) 228-4911

Pewaukee Local 139 Union Hall

N27 W23233 Roundy Drive
Pewaukee, WI 53072
(262) 896-0139

Madison Local 139 Union Hall

4702 S Biltmore Lane
Madison, WI 53718
(608) 243-0139

Altoona Local 139 Union Hall

1003 Hillcrest Parkway
Altoona, WI 54720
(715) 838-0139

Appleton Local 139 Union Hall

5191 Abitz Road
Appleton, WI 54914
(920) 739-6378

Iron River Community Center

8275 E Mill Street
Iron River, WI 54847
(715) 372-5457

LaCrosse Stoney Creek Inn

3060 S Kinney Coulee Road
Onalaska, WI 54650
(608) 781-3060

Wausau Labor Temple

318 S 3rd Avenue
Wausau, WI 54401
(715) 848-3320



SKILL IMPROVEMENT & APPRENTICESHIP FUND

W11584 STATE ROAD 21
COLOMA, WI 54930-8776

NONPROFIT
U.S. POSTAGE
PAID
MILWAUKEE, WI
PERMIT NO. XXXX